THE PERMANENT

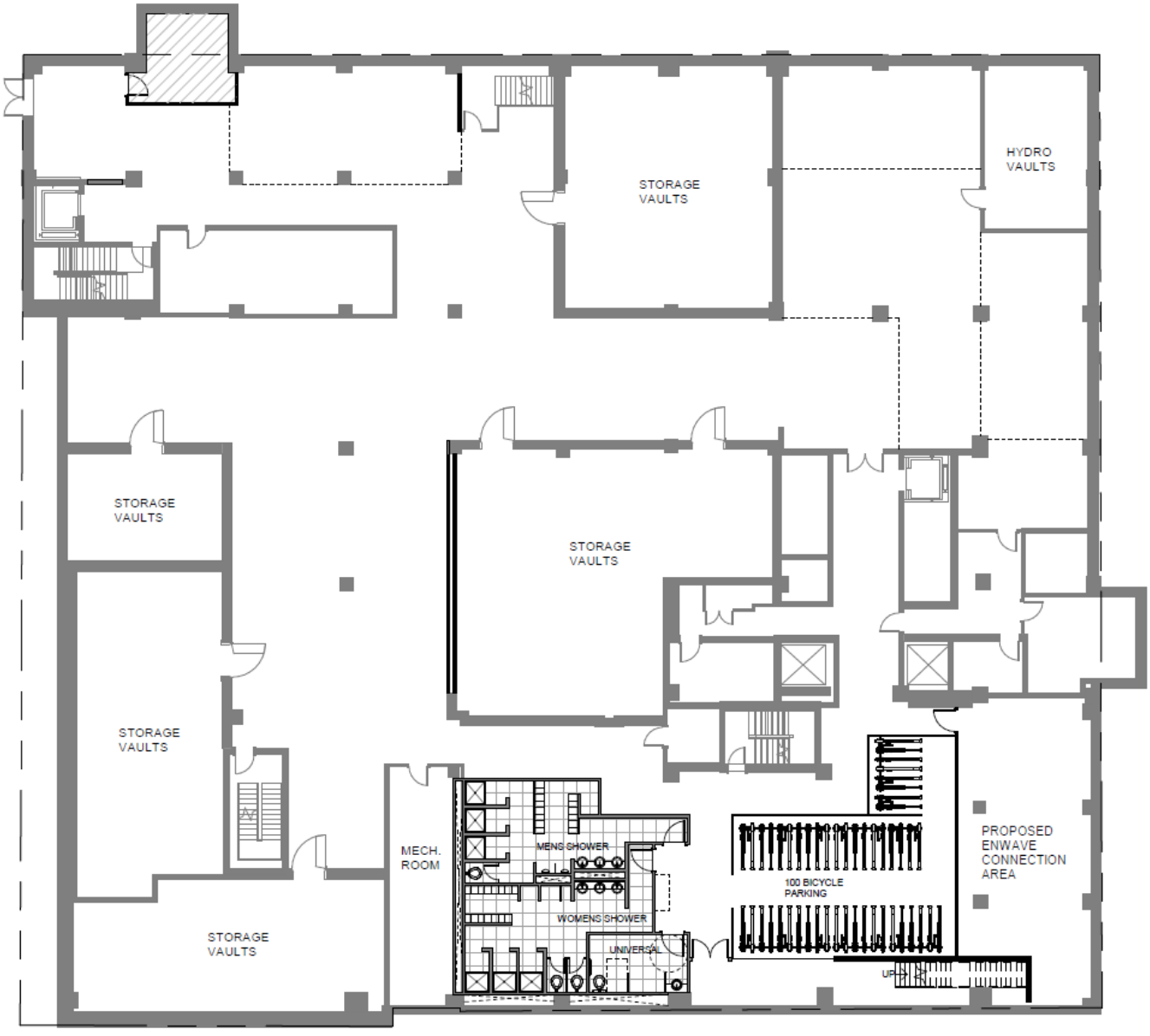

BASEMENT LEVEL 1

304/320 Bay Street, Toronto, Canada

Colliers INTERNATIONAL

menkes